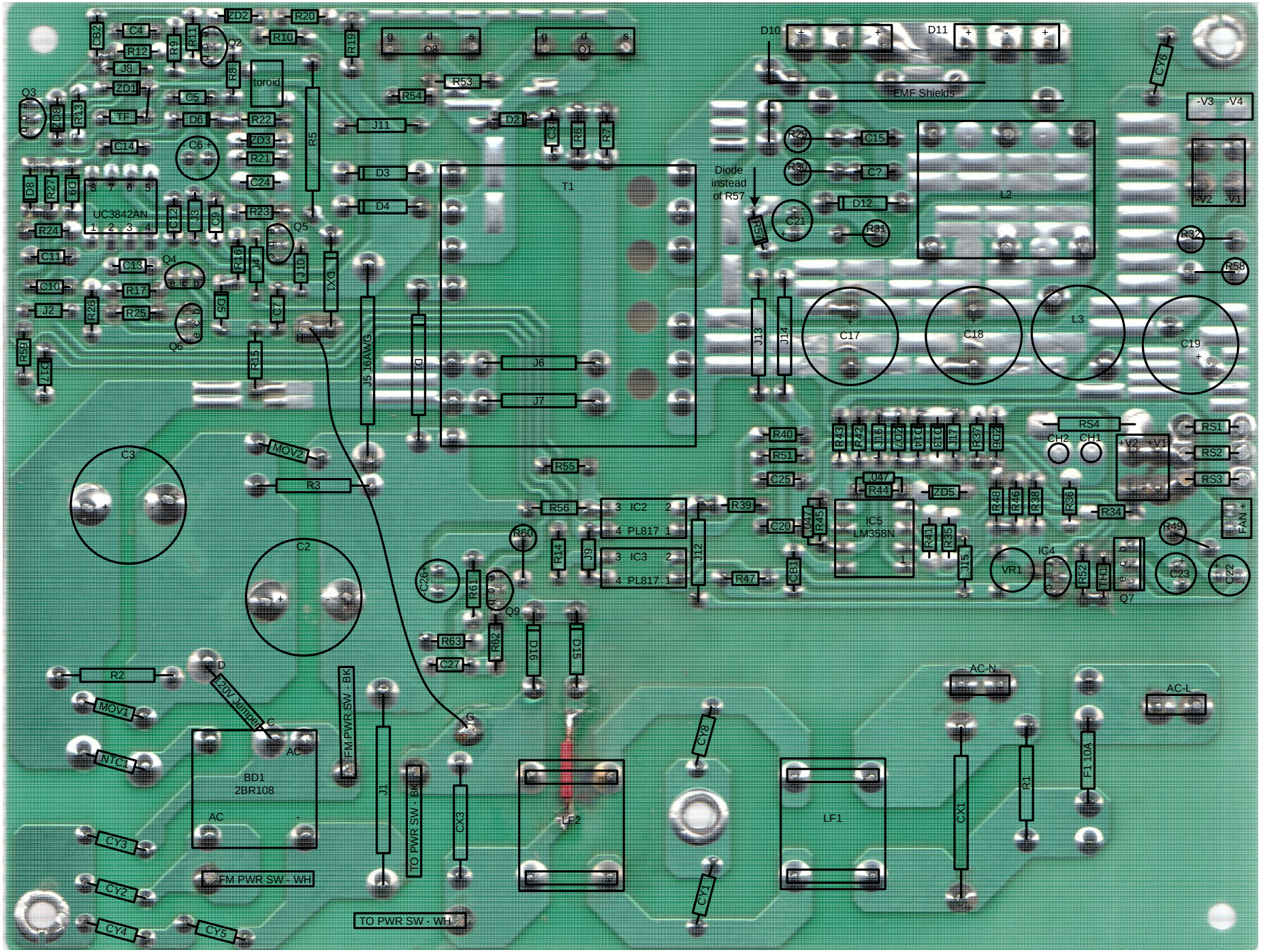
UC3842AN
toroid
T1
L2
L3
EMF Shields
Diode instead of R57
IC5 LM358N
IC2 PL817
IC3 PL817
BD1 2BR108
LF1
LF2
F1 10A
AC-N
AC-L
FAN +
-V3 -V4
-V2 -V1
+V2 +V1
CH2 CH1
FM PWR SW - BK
FM PWR SW - WH
TO PWR SW - BK
TO PWR SW - WH
J5 16AWG
30V Jumper